



10 SILVERDALE ROAD, NEWCASTLE, ST5 2TB

OFFERS IN THE REGION OF £110,000

Located on Silverdale Road in Newcastle, this traditional two-bedroom terrace house is now available for sale with no onward chain. Presented by Stephenson Browne, this property boasts well-proportioned living spaces that are sure to impress.

Upon entering, you will find a welcoming lounge that leads to a spacious kitchen, complete with a breakfast bar, perfect for casual dining. The ground floor also features a convenient shower room, enhancing the practicality of the home. Ascending to the first floor, you will discover two generously sized bedrooms. The master bedroom benefits from fitted storage and a walk-in wardrobe, providing ample space for your belongings.

To the rear, a shared courtyard offers a pleasant outdoor area, ideal for enjoying the fresh air. The property has undergone several improvements, including a new composite front door, fresh redecoration, loft insulation, a full re-wire, and the installation of a new combi boiler in 2018. These enhancements are likely to have positively impacted the EPC rating, making this home not only attractive but also energy-efficient.

Situated just a short stroll from Newcastle-under-Lyme town centre, this property enjoys excellent access to local amenities, Royal Stoke University Hospital, Keele University, and major transport links including the A500, A34, and M6. This home is an excellent opportunity for first-time buyers, working professionals, young families, and buy-to-let investors alike.

TENURE : FREEHOLD
COUNCIL TAX BAND : A

Ground Floor

Lounge

11'9" x 9'11" (3.593 x 3.026)





Kitchen

11'6" x 10'4" (3.506 x 3.163)

Shower Room

5'9" x 4'9" (1.774 x 1.453)

First Floor

Bedroom One

11'2" x 9'10" (3.419 x 3.015)

Bedroom Two

11'8" x 10'4" (3.571 x 3.175)

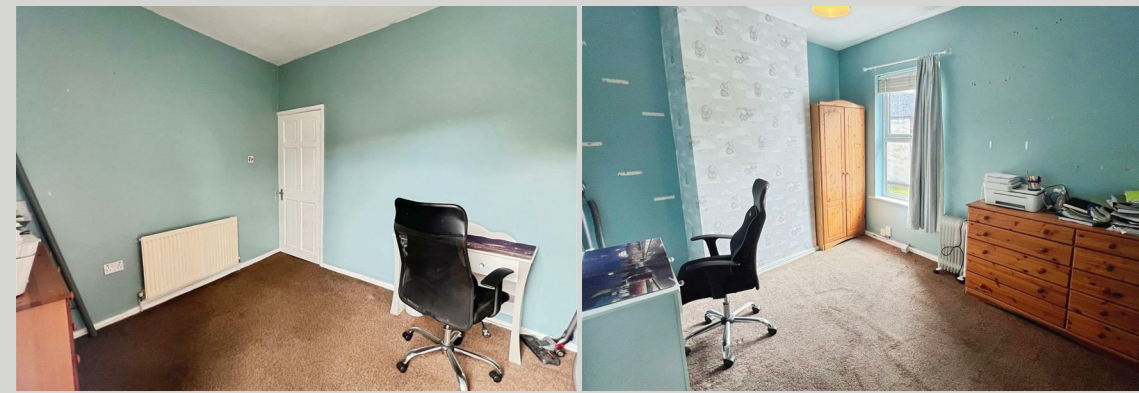

Floor Plan

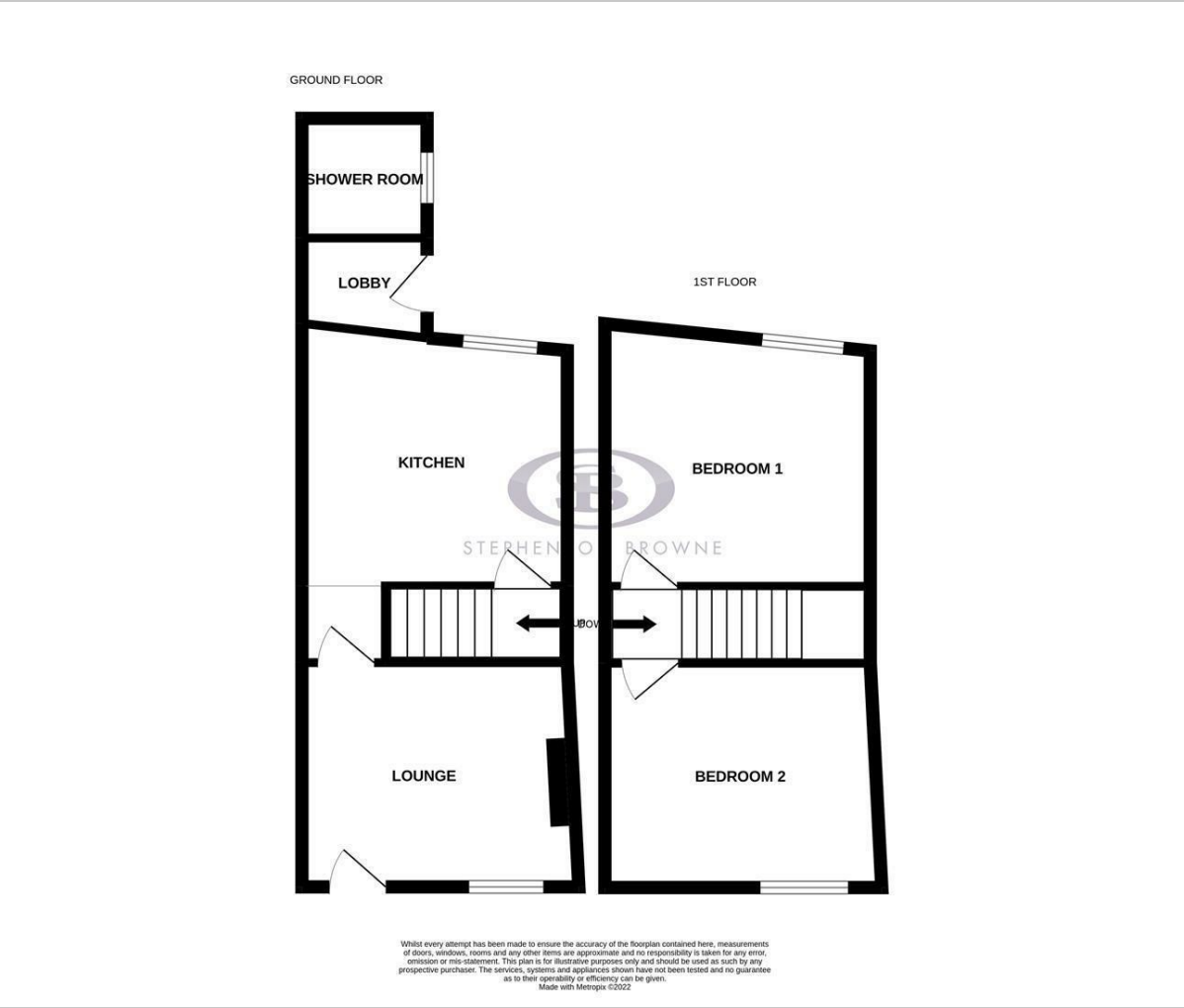

Viewing

Please contact our Newcastle Under Lyme Office on 01782 625734 if you wish to arrange a viewing appointment for this property or require further information.

NOTICE: Stephenson Browne for themselves and for the vendors or lessors of this property whose agents they are give notice that: (1) the particulars are set out as a general guideline only for the guidance of intending purchasers or lessees, and do not constitute, nor constitute part of, an offer or contract; (2) all descriptions, dimensions, references to condition and necessary permissions for use and occupation, and other details are given in good faith and are believed to be correct but any intending purchasers or tenants should not rely on them as statements or representations of fact but must satisfy themselves by inspection or otherwise as to the correctness of each theme; (3) no person in the employment of Stephenson Browne has any authority to make representation or warranty whatever in relation to this property. (4) fixtures & fittings are subject to a formal list supplied by the vendors solicitors. **Referring to:** Move with Us Ltd **Average Fee:** £123.64

Area Map

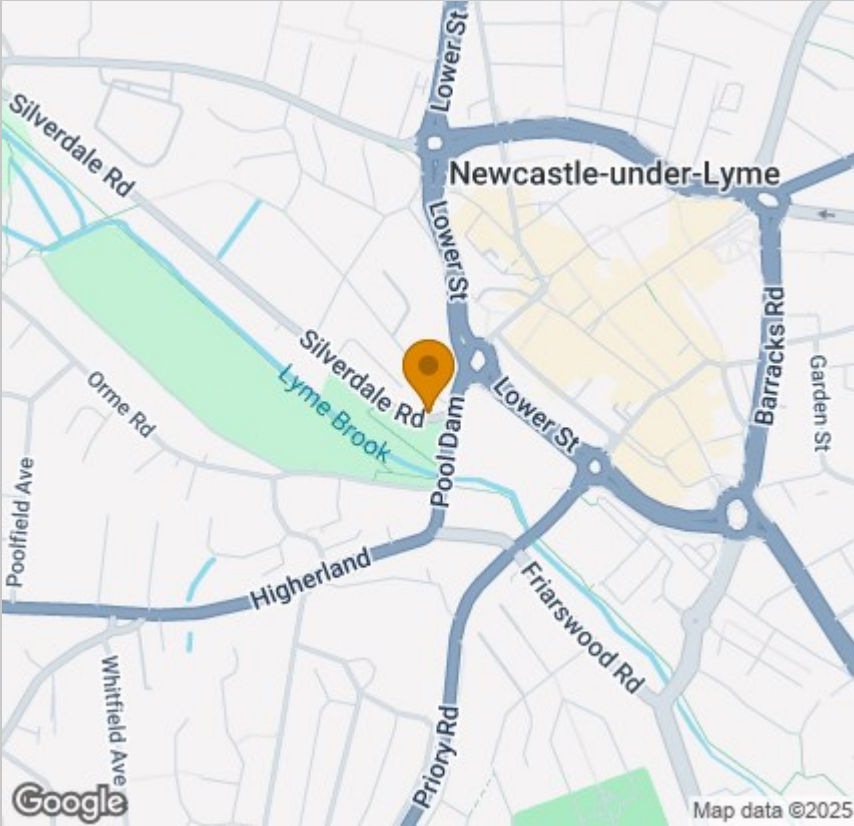

Energy Efficiency Certificate

